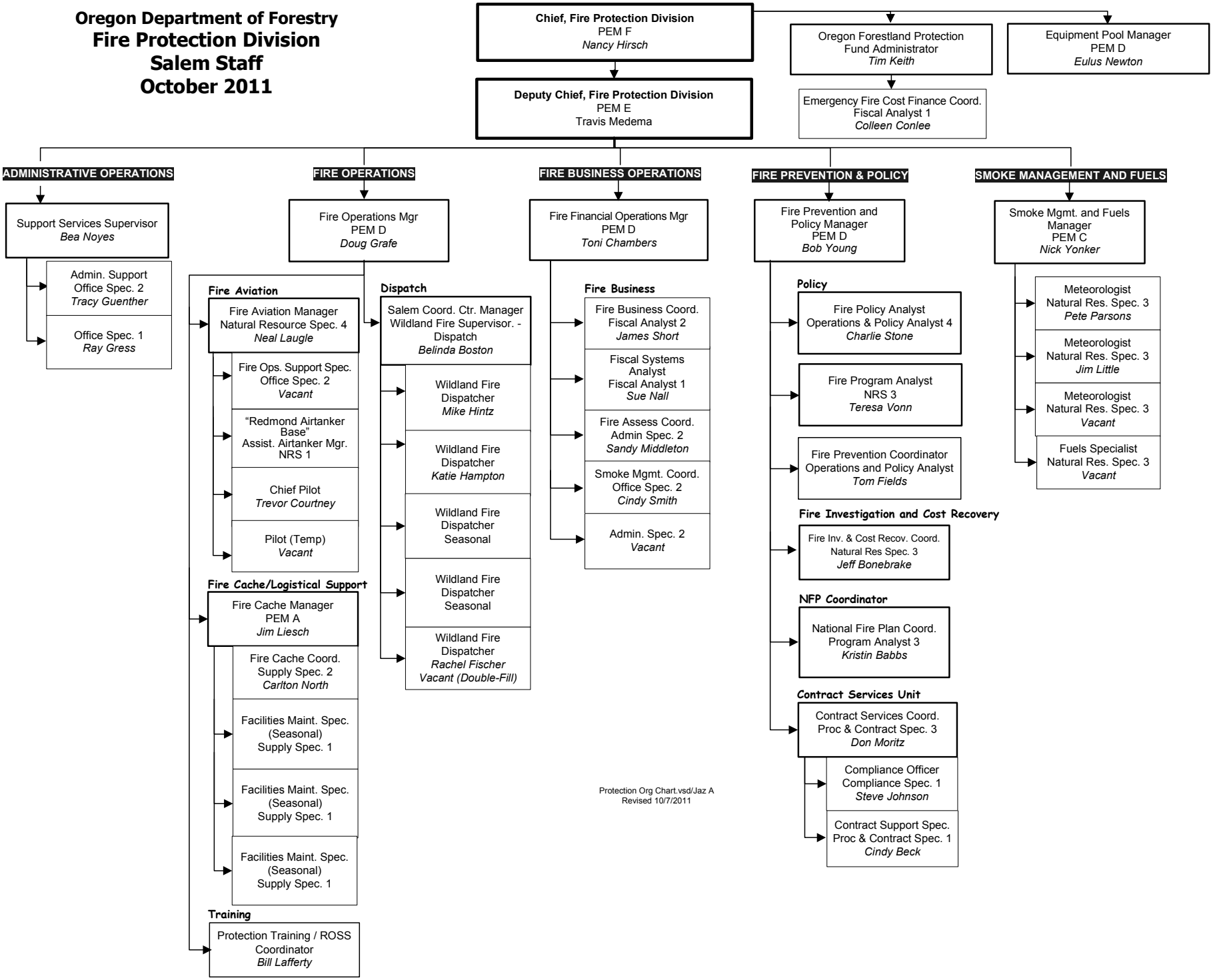Oregon Department of Forestry
Fire Protection Division
Salem Staff
October 2011